CITY OF WA...

Favorite Compositions

FOR THE

PIANOFORTE.

No.		Price.
1.	**OESTEN, TH.**, Gondellied,	50
2.	**ROSELLEN, H.**, Trémolo, Reverie,	50
3.	**KUHE, WM.**, Feu Follet (*Will o' the Wisp*),	50
4.	**SPINDLER, FR.**, Frisches Leben (*Fresh Life*),	30
5.	**LANGE, G.**, La Séduisante (*Enticement*), Valse,	60
6.	**LEDUC, A.**, La Chatelaine, Valse,	50
7.	**OESTEN, TH.**, Martha, Fantaisie élégant,	75
8.	" " Maienliebe (*Love in May*),	50
9.	" " Alpenlieder (*Alpine Songs*),	50
10.	**LANGE, G.**, Edelweiss (*Alpine Flower*), Idylle,	50
11.	" " Hortensia, Valse brillante,	65
12.	**MOZART, W. A.**, Menuet de l'Opéra Don Juan,	25
13.	**BRAUNGARDT, F.**, Walderrauschen (*Woodland Whispers*),	60
14.	**JUNGMANN, A.**, Heimweh, Op. 117,	35
15.	**SPINDLER, FR.**, Wellenspiel (*Rippling Waves*),	50
16.	**GOUNOD, CHAS.**, Ave Maria (easy arrangement),	35
17.	**SPINDLER, FR.**, Polka brillante, Op. 30,	50
18.	**MORLET**, Marquis et Marquise, Gavotte,	35
19.	**SPINDLER, FR.**, Tannhaeuser Marsch,	50
20.	**BENDEL, F.**, Auf der Barke (*In the Gondola*),	50
21.	**MENDELSSOHN, F.**, Hochzeitmarsch (*Wedding March*),	50
22.	**LANGE, G.**, Aline, Fantaisie brillante,	75
23.	" " Thine Own (*Dein Eigen*),	50
24.	**SPINDLER, F.**, Valse Gracieuse, Op. 45,	60
25.	**LANGE, G.**, Halderdalein (*Heather-Rose*),	25
26.	**RAVINA, H.**, Nocturne, Op. 38,	60
27.	**GOLDBECK, R.**, La Complainte, Op. 38,	50
28.	**LANGE, G.**, Perles et Diamants, Valse brillante,	75

NEW YORK: G. SCHIRMER

35 Union Square, West Side.

PERLES ET DIAMANTS.

VALSE BRILLANTE.

Revised and fingered by
H^r. Scharfenberg.

GUSTAV LANGE.

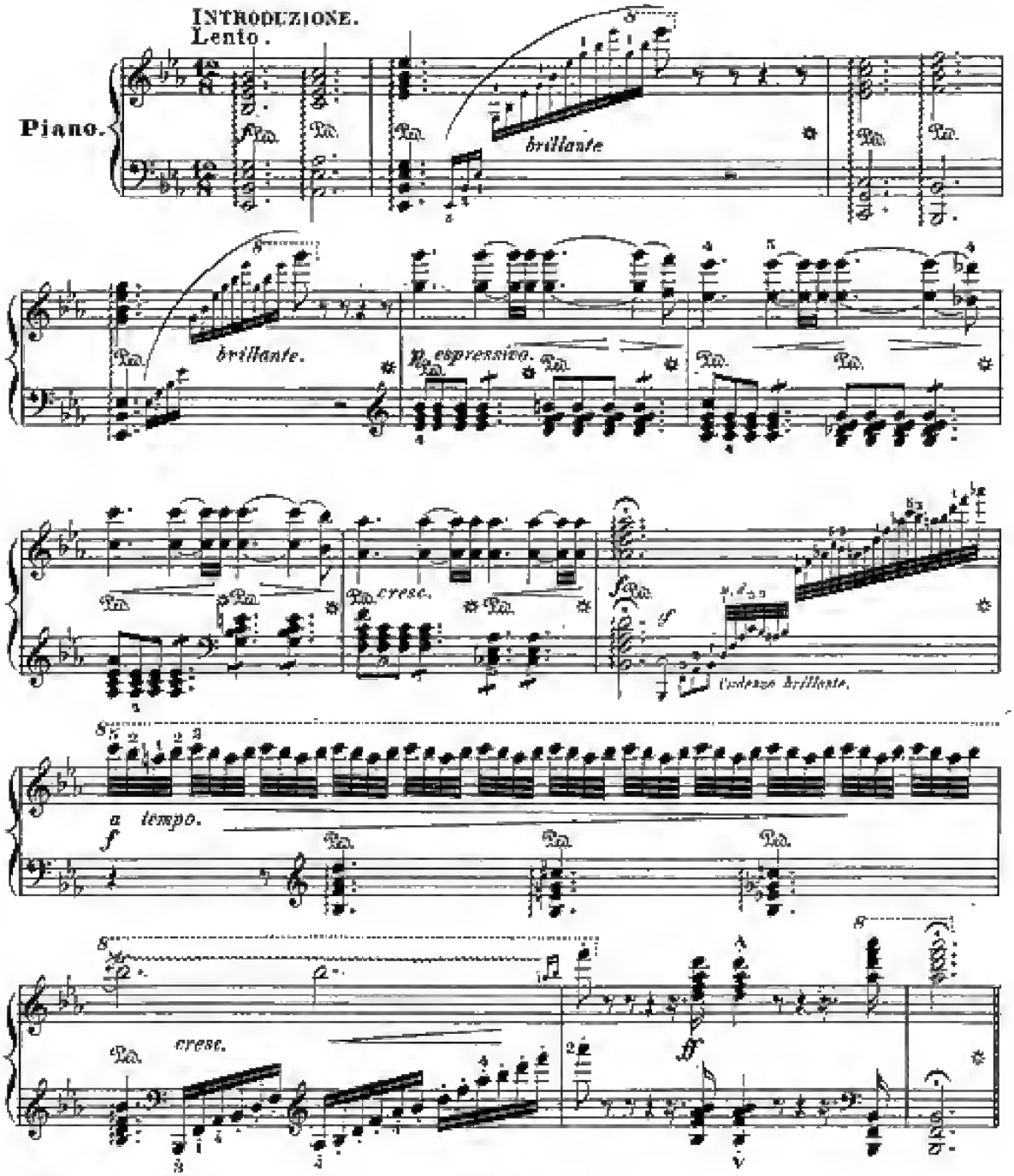

Copyright 1882 by G. Schirmer.

Tempo de Valse.

con grazia.

p leggiero.

f risoluto.

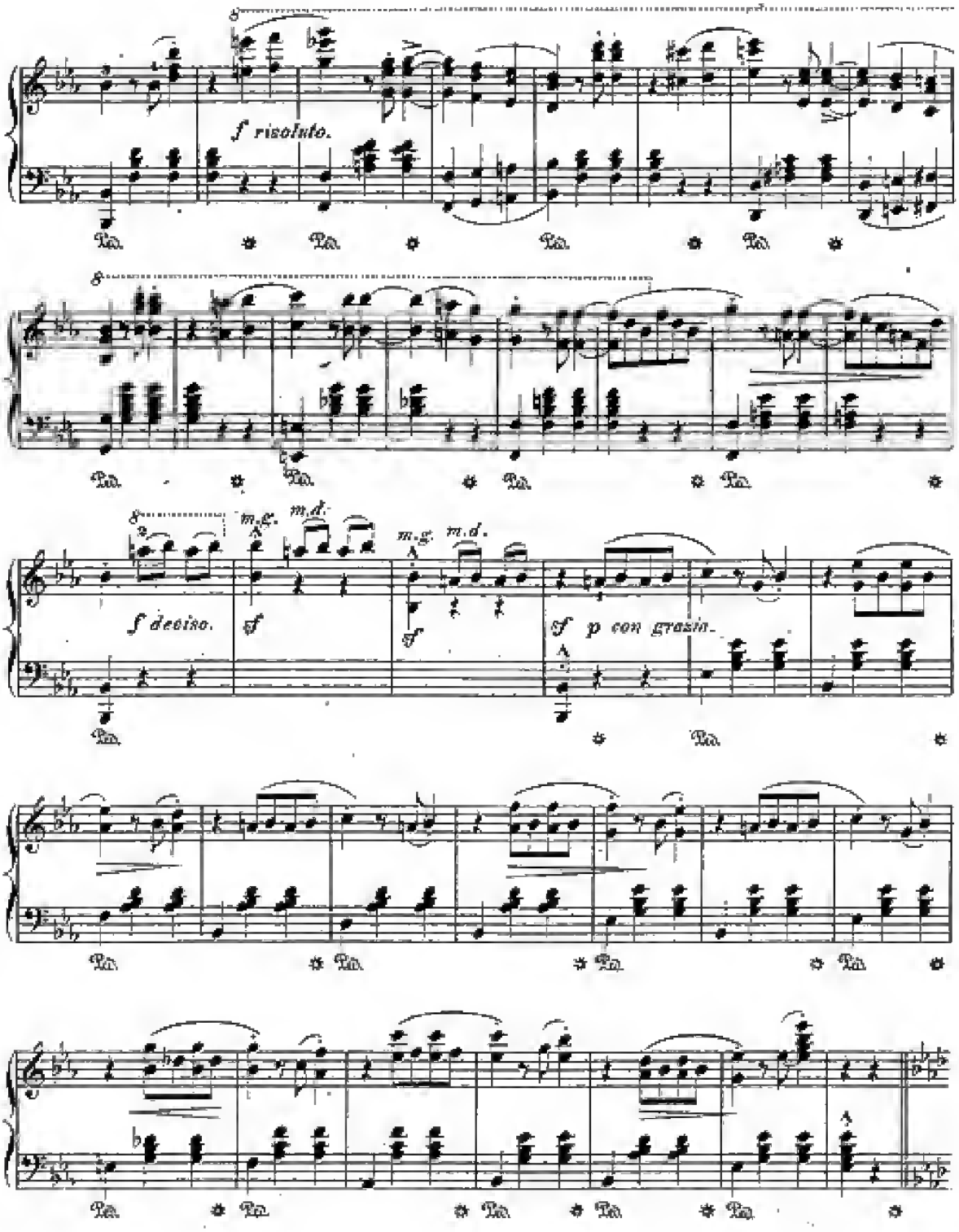
f risoluto.
f deciso.
m.g.
m.d.
sf
p con grazia.

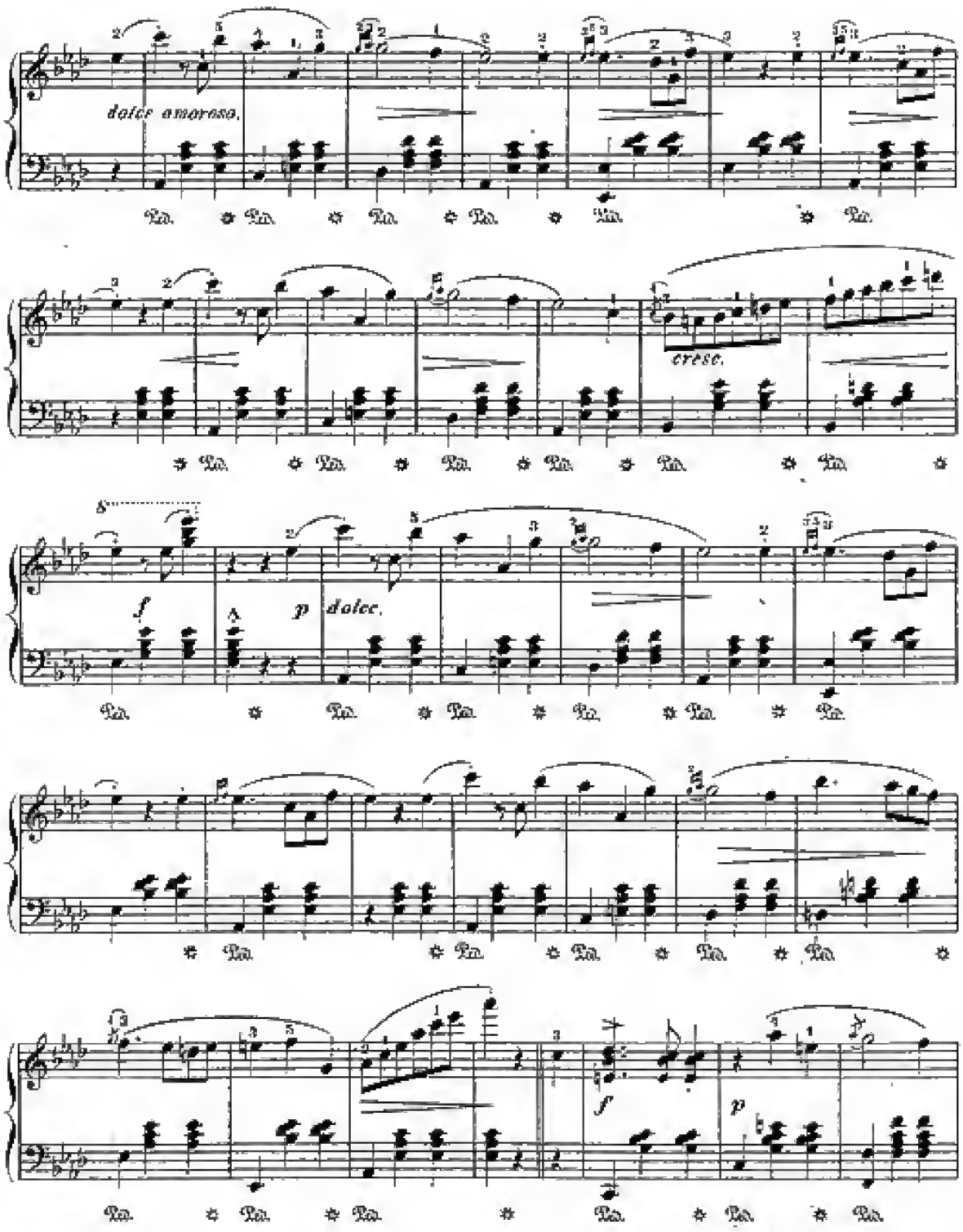
dolce amoroso.
cresc.
f
p
dolce.
f
p

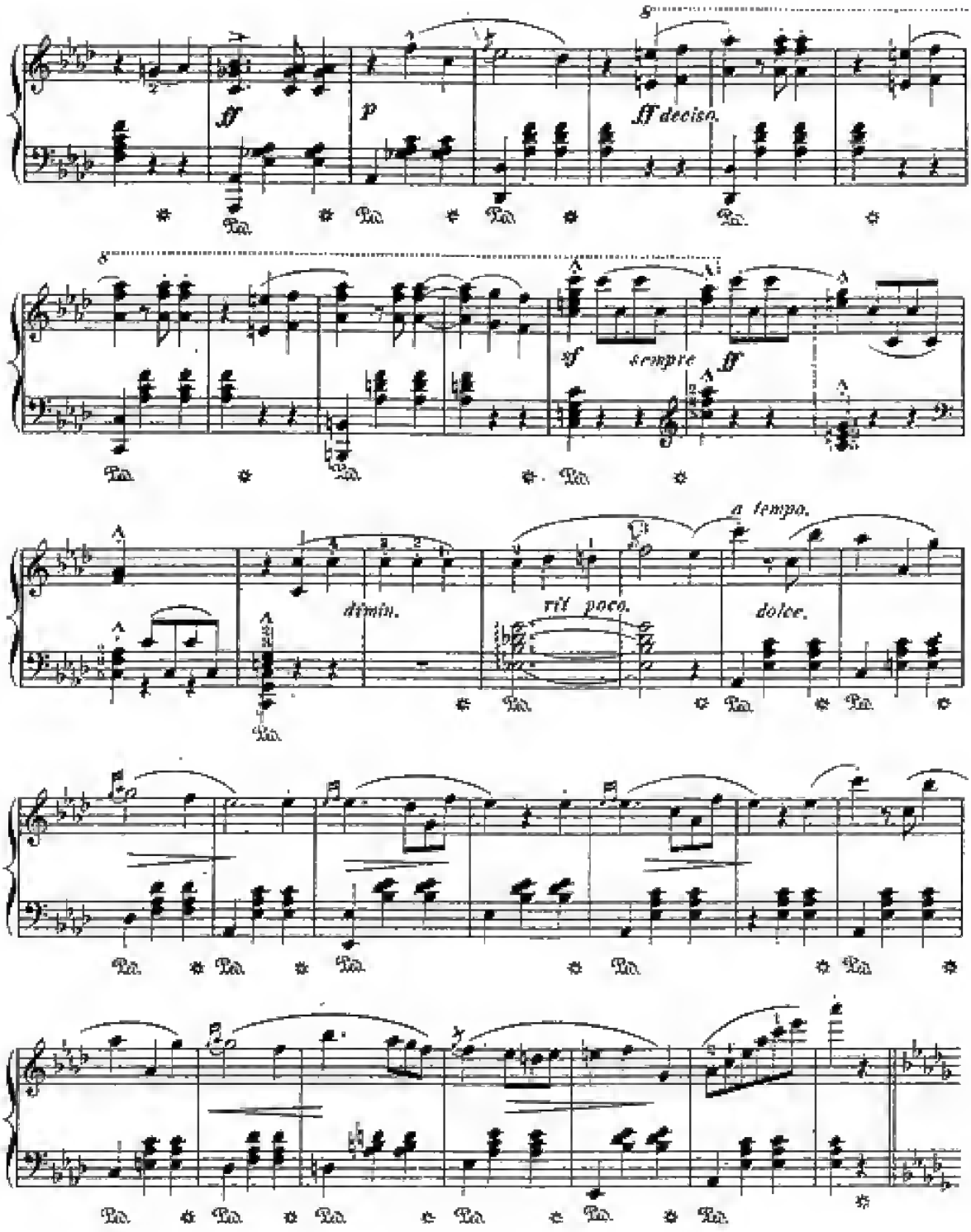
ff
p
ff decisa.
sf
sempre
ff
dimin.
rit poco.
a tempo.
dolce.

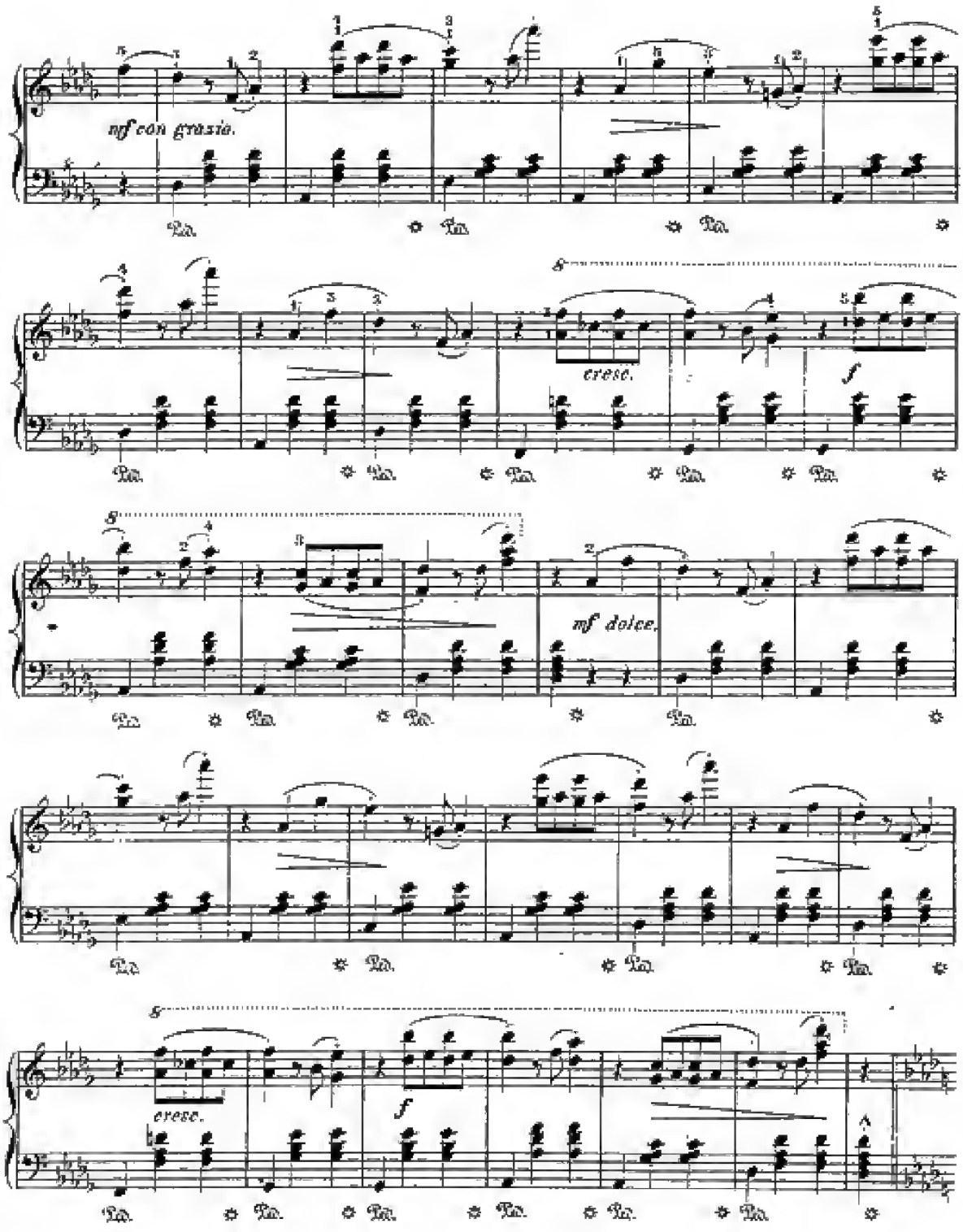
mf con grazia.
cresc.
f
mf dolce.
cresc.
f

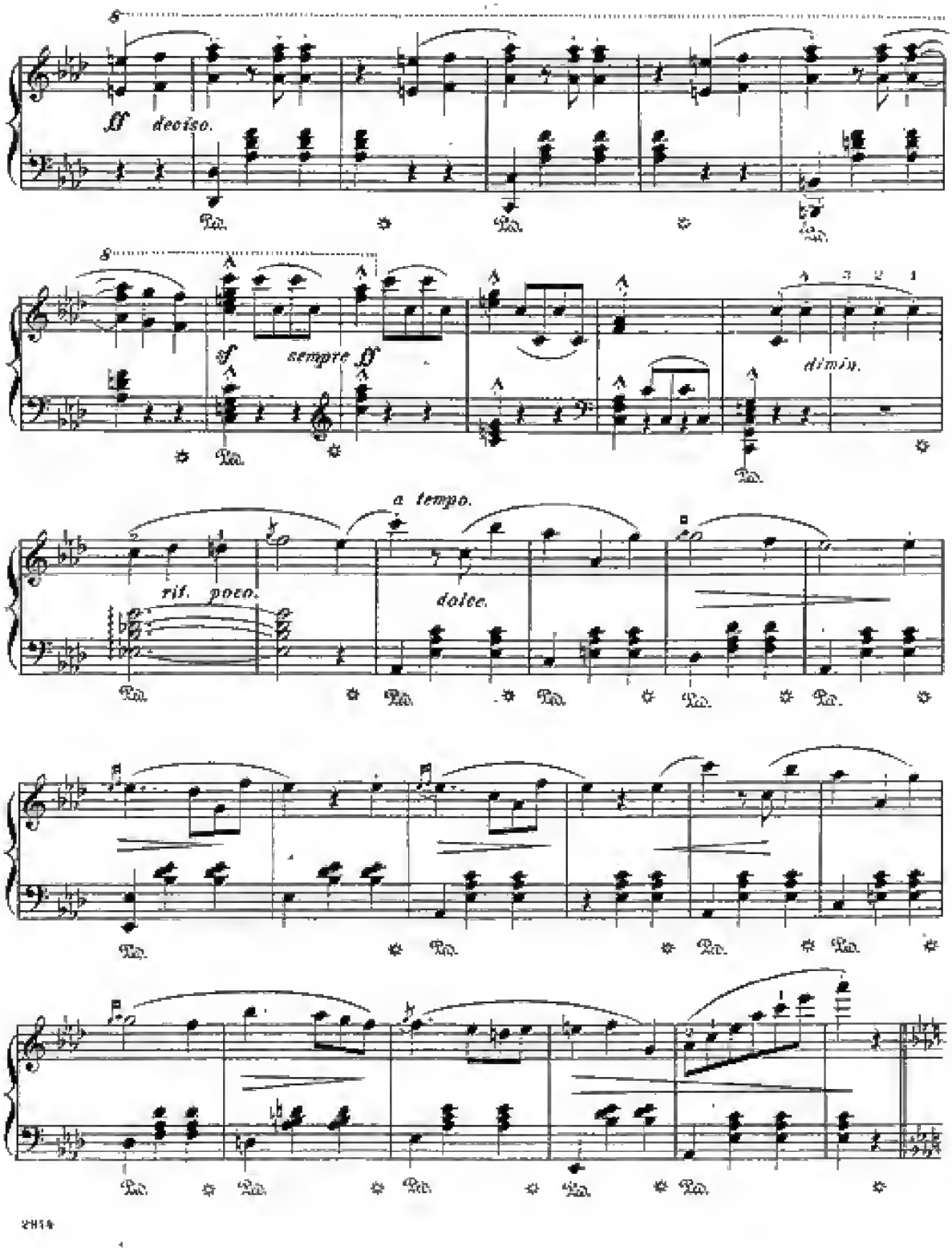
8
ff deciso.
8
sf sempre ff
dimin.
a tempo.
rit. poco.
dolce.

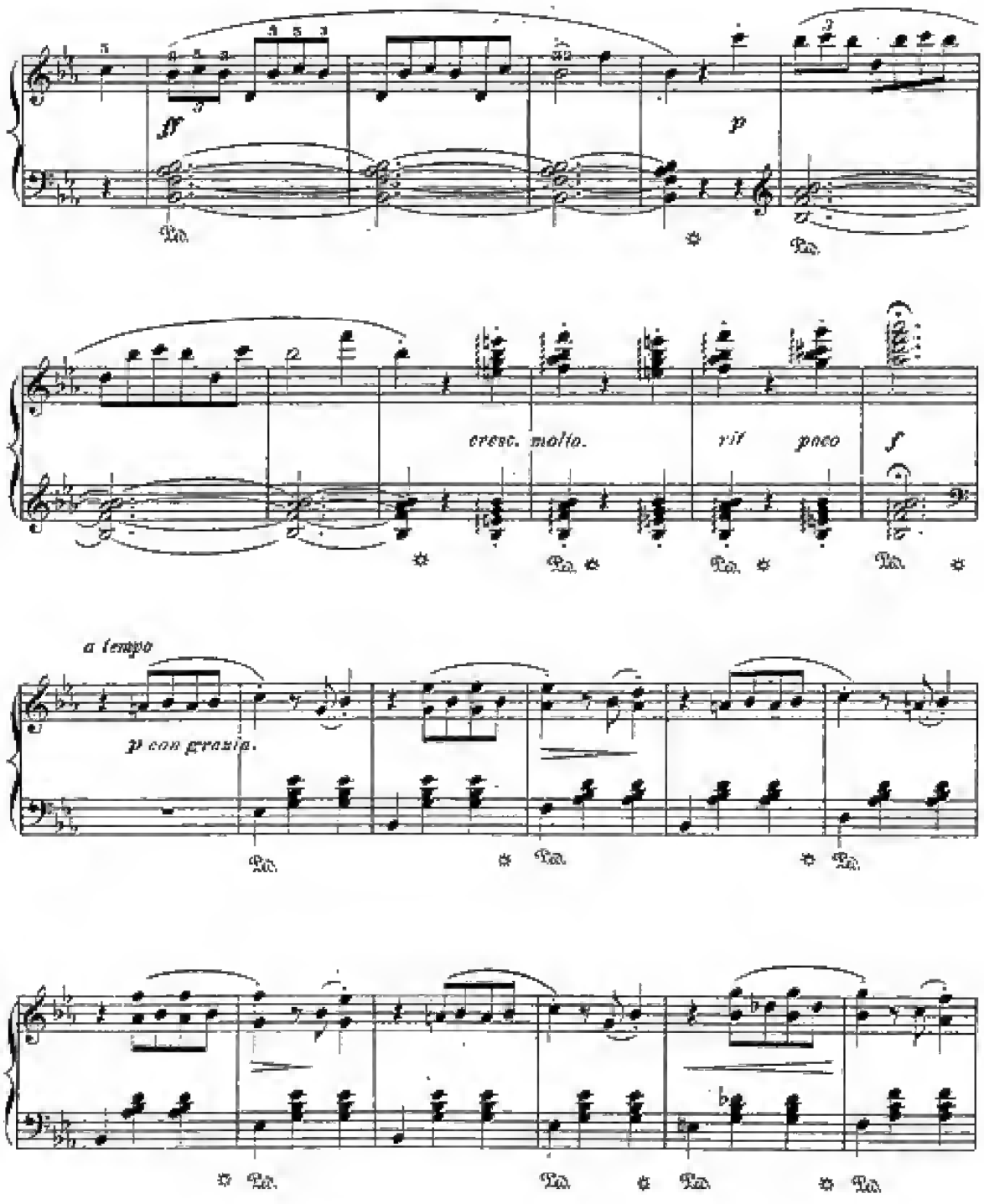
ff
p
cresc. molto.
ritf
poco
f
a tempo
p con grazia.

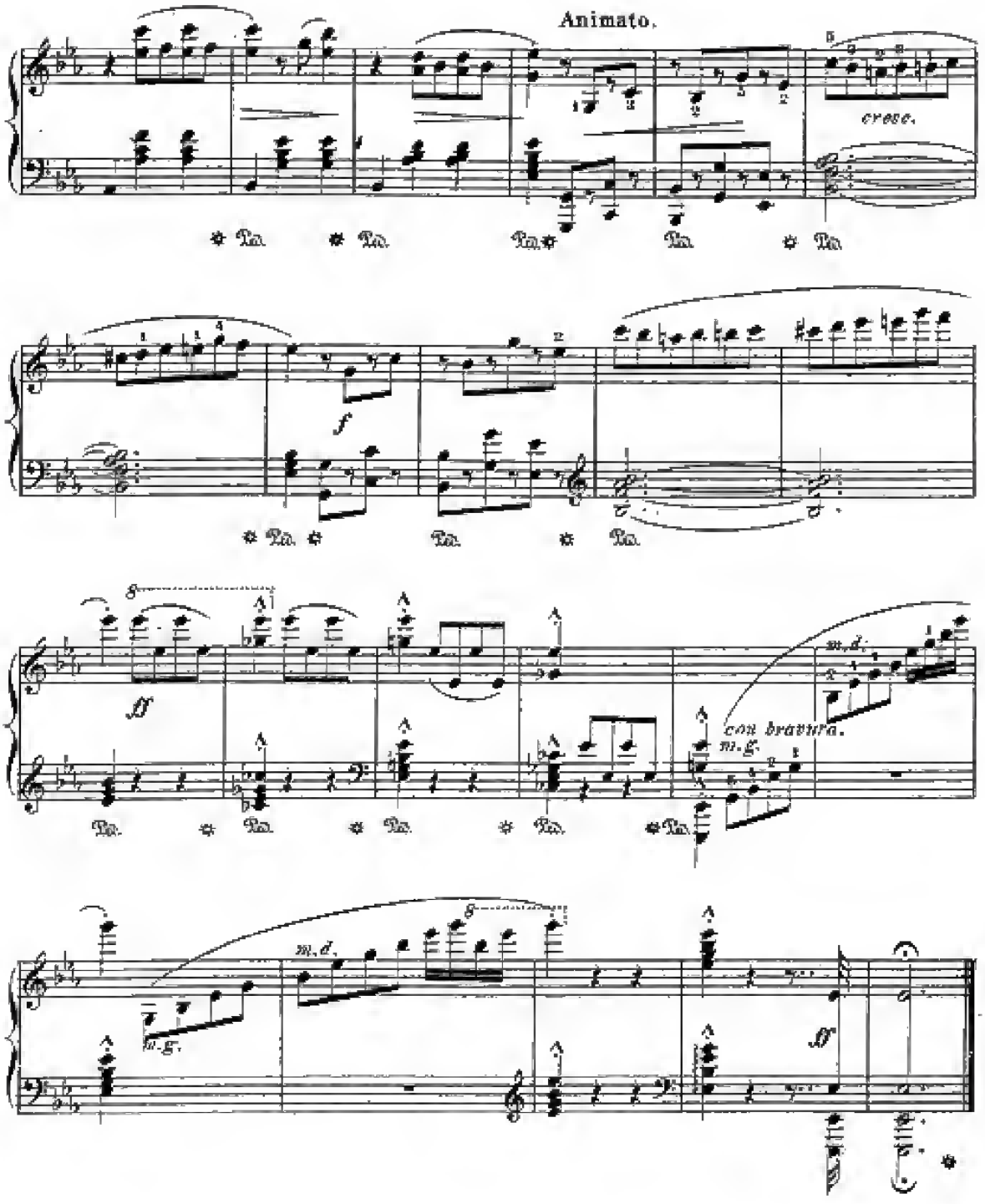
Animato.
cresc.
f
ff
con bravura.
m.d.
m.g.

Catalogue **No. 4** of Instrumental Music, published by G. Schirmer, New York,

PIANO SOLO.

Ascher, L., L'Enfant. Morceau à la Gavotte $0 50
— La Tourterelle. (The Dove.) Valse [illegible] 75
Bach, J. S., Loure from 3d Suite for Cello. (Fingered.) 35
Bachmann, G., [illegible] (Fingered) 60
Bargiel, W., Idylle. (Fingered.) 60
— [illegible] (Fingered.) 35
— Tempo di Menuetto. (Fingered.) 35
Baumfelder, F., Op. 370. Kinderscenen. (Scenes of Childhood.) 8 Pieces (Fingered) each 35
No. 1. Sandmännchen kommt. (Sandman Knocks.)
No. 2. Der Storch ist gekommen. (The Stork has Come.)
No. 3. Alte Puppe. (Old Doll.)
No. 4. Wiegenlied. (Lullaby.)
No. 5. Der junge Offizier. (Young Officer.)
No. 6. Die Spieldose. (Music Box.)
No. 7. Schelmische Laune. (Roguish Humor.)
No. 8. Grossmama's Erzählung. (Grandma's Tale.)
Benoit, P., Valse de la Suite de Bal de [illegible] 60
Bériot, C. de, Op. 23. Rose Valse, A 75
Brahms, J., Op. 76. "Clavierstücke." 8 Pieces. 2 Books, each 1 50
Book I.: No. 1, Capriccio, F♯m. No. 2, Capriccio, Bm. No. 3, Intermezzo, A♭. No. 4, Intermezzo, B♭.
Book II.: No. 5, Capriccio, C♯m. No. 6, Intermezzo, A. No. 7, Intermezzo, Am. No. 8, Capriccio, C.
Brassin, L., Op. 17. Nocturne. G♭ 50
Chopin, Complete Piano Works, fingered by C. Klindworth. New Edition, carefully revised by Xaver Scharwenka, and more clearly printed than hitherto [illegible]. With Portrait, Biography, etc. 6 Vols. each 3 00
The same Edition in 11 Volumes:
Ballades. Complete 75
Allegro and Polonaise. Complete 1 00
Impromptus and Fantaisie. Complete 75
Mazurkas. Complete 1 75
Nocturnes. Complete 1 50
Polonaises. Complete 1 25
Rondos and Scherzos. Complete 1 50
Sonatas. Complete 1 25
Waltzes. Complete 1 25
Eight Miscellaneous Compositions. (Berceuse, Barcarolle, etc.) 1 25
Concerto and Concert Pieces. Comp. 2 50
N.B.—The same Edition of Chopin's Works also in separate Nos., sheet Form.
Clark, Scotson, [illegible] Galop 50
— Air de Louis XIII 50
— Gavotte anglaise 60
— Gavotte française 60
— Marche aux Flambeaux 60
— Marche hollandaise 50
— Marche des Girondins 60
— Marche des Jacobites 60
— The Water Lily. Valse brillante 75
Cooper, W., Op. 26. The Bells of Berlin 75
— Op. 27. Beautiful Dream 75
— Op. 28. Angel's Watch 60
— Op. 29. [illegible] 75
Delahaye, L. L., Les Colombins. Menuet, fingered by A. R. Parsons 50
Dorn, Ed., L'Adieu du Barigard, Morceau de Genre 60
— The Blue Bells of Scotland. Transc. 75
— Bella Barca. (Beautiful Barque.) Gondoliera 60
— Lovely Roses. (Gold the Roses.) 60
— Woodland Dreams. Idyl 60
Dupont, A., Op. 18, No. 2. La Danse aux [illegible] 75
— Op. 22, No. 2. Un Souvenir. Etude 75
— Op. 30, No. 2. [illegible] Marche militaire 75
— Op. 20. [illegible] Valse 75
Eggehard, J., Op. 195. Polka brillante (Rolling Pearls.) Morceau brillant 75
Eilenberg, R., Op. 14. [illegible] 6 characteristic Pieces. Comp. 1 25
— The same, in separate Numbers:
No. 1. [illegible] 25
No. 2. Sorrow and Consolation 40
No. 3. Running Brook 25
No. 4. Spinning Song 35
No. 5. Dance of the Barnyard 35
No. 6. Funeral March 60
Gieser, H., Capriccio Serenade 50
Francke, C., [illegible] Polka-Mazurka 50
Gade, N. W., Im Walde. (In the Woods.) Fingered 50
Giese, Th., Op. 270. [illegible] (Forget-me-not.) Gavotte 50
Gobbaerts, L., Op. 33. Chant de la Bergère 50
— Op. 50. Als Zeichen der Liebe. (Token of Love.) Caprice sur une Mélodie de Behrendt 75
— Op. 71. Caprice-Nocturne 15
— Op. 78. Les Cascatelles. Polka-Mazurka de Salon 40
— Op. 82. Polka militaire 50
— Op. 83. Les Invalides. Polka 45
— Op. 84. Dora. Polka brillante 40
— Op. 85. Lodoiska. Polka brillante 50
— Op. 87. Pepita. Polka de Salon 40
— Op. 90. Ave Maria, de Schubert. Transc. 50
— Op. 91. Belle Rose. Valse élégante 15
— Op. 92. Les Sylphes. Mazurka de Salon 40
— Op. 93. Un Sourire. Polka 15
— Op. 94. Marguerite. Valse brillante 10
— Op. 95. Danielle. Polka 40
— Op. 96. Toccata, F 60
— Op. 97. Berceuse, A♭ 40
— Op. 98. Fleur d'Italie. Caprice 40
— Op. 99. Zerrette Bernie. Fant. brill. 40
— Op. 100. Aurora. Fantaisie brillante 70
— Op. 102. Les Fées. Caprice de Genre 50
— Op. 103. Pensée intime. Mazurka 40
— Op. 104. Faust. Transcription sur le Trio 60
— Op. 105. Lucifer. Galop 75
— Op. 107. L'Aimable. Polka brillante 65
— Op. 108. Souvenir d'une Nuit d'Été. Rêverie 50
— Op. 109. Adelaïde. Polka-Mazurka 65
— Op. 110. [illegible] 65
— Op. 111. Festival. Fant. brillante 75
— Op. 113. Frivolité. Fant. brillante $0 75
— Op. 114. La Joyeuse. Polka 65
— Op. 116. Souveraine. Fant. brillante 75
— Op. 117. Cérès. Fant. brillante 75
— Op. 119. Parfum de Roses. Valse de Salon 75
— Op. 119. Douce Illusion. Valse brill. 75
— Op. 120. L'Enchanteresse. Mazurka (Fg. 60
Goldbeck, R., 21 Compositions dedicated to Franz Liszt:
Sentiments poétiques.
No. 1. Dreams of Childhood. (Souvenir de l'Enfance.) 35
No. 2. Hilarity 50
No. 3. Despair. (Désespoir.) 35
No. 4. Fidelity 35
No. 5. The Brook. (La Fleuve.) 50
No. 6. Charity 50
No. 7. Song of Rest. (Chant du Repos.) 35
Petits Morceaux.
No. 8. Cradle Song. (Berceuse.) 35
No. 9. Dans la Forêt 50
No. 10. Petite Étude 50
No. 11. Weeping Rock. Souvenir 50
Morceaux de Salon.
No. 12. Mazeppa. Idylle 35
No. 13. White and red Rose 50
No. 14. Beyond. (Elegie) 35
No. 15. Tarantella 50
Finale.
No. 16. Minerva. Grande Polonaise de Concert 1 25
— The Cricket by L. de Meyer, arranged in Form of a Concert Caprice 1 00
— Dream of the Lily. Morceau de Salon 75
— Mélodie et Chant 60
Gounod, C., Marche Pontificale 50
Grieg, Ed., Album Leaf. (Fingered.) 35
— Allegretto in C. (Fingered.) 35
Hause, C., Op. 13. Souvenir-Étude 50
Heller, St., Petite Tarantelle, Em. (Fingered.) 25
— Napoli, Une petite Tarantelle, Em. (Fingered.) 35
Henselt, A., Op. 13. Frühlingslied, (Spring Song.) Fingered by Klauser 35
— La Gondola. (Fingered.) 50
— Liebeslied. (Love Song.) Fingered by Klauser 35
Herzogenberg, H. v., Op. C. 5 Pieces:
No. 1. Notturno, A 40
No. 2. Capriccio, Bm 50
No. 3. Barcarolle, D 40
No. 4. Gavotte, F♯m 50
No. 5. Humoreske, D 40
Hoffmann, C., On the Heights. (Dance.) 35
Hofmann, H., Poème du Souvenir. Romance. (Fingered.) 50
Hoffmann, R., "Thoughts of Home in the Desert," by Dana Burke, etc. 40
Jadassohn, S., La Sylphide. Fingered by A. R. Parsons 35
Janon, C. de, Farewell. Romance 50
Jensen, A., Hochzeitsmusik. (Wedding Music.) Arranged by E. Lowe. Comp. 2 00
— The same in separate Numbers:
No. 1. Festzug. (Festal Procession.) 35
No. 2. Brautgesang. (Bridal Song.) 65
No. 3. Reigen. (Round Dance.) 65
No. 4. Notturno 1 00
Jungmann, A., Op. 303. In der Schmiede. (In the Forge.) 40
Kerlen, H., Op. 63. Sérénade espagnole 75
Ketterer, E., Op. 265. Valse brillante sur Coppélia, Ballet de Delibes 75
Kirchner, Th., Op. 32. [illegible] 36 Pieces, Book I., $1.75. Book II. 1 50
— Op. 31. "Ideale." Book I. 8 Pieces 75
— Op. 35. Musical Toys. 14 easy Pieces 1 00
— Op. 83. "Plaudereien am Clavier." 4 Books, each 1 00
Book I. A Song, Barkarole, Notturno. Book II. A Song, Scherzo, Waltz.
— Op. 81. 4 Elegies. Complete 1 00
— The same in separate Numbers, each 40
No. 1, F♯m. No. 2, F. No. 3, A♭. No. 4, F.
Kölling, Chs., Op. 117. Polka brill. 35
— Op. 118. Grand Galop brillant, G 75
Kreutz, O., Op. 344. "Die schöne Melusine." Fantasia 1 00
— Op. 235. 3 Pièces caractéristiques:
No. 1. Un Rêve de Printemps 40
No. 2. Chant du Matin 40
No. 3. Le Départ 40
— Op. 337. La Gitanita. Valse de Salon 1 00
Kuhlau, Fr., Op. 55. 3 Sonatas (Fingered). No. 1, C major; No. 2, D♭; No. 3, A 1 00
Lee, M., Op. 64. Gavotte de Louis XV 40
Lange, G., [illegible] Valse brill. New Edition. (Fingered.) 60
Leybach, J., Op. 105. Carmen, de Bizet. Fantaisie brillante 75
— Op. 118. Récréations caractéristiques:
No. 63. L'Aragonaise. Fantaisie—Valse 75
No. 64. Zampa. Divertissement 75
Lichner, H., Op. 4. 3 Sonatinas. (Fingered), each 40
No. 1, in C. No. 2, in F. No. 3, in G.
Liszt, Franz, Maiden's Wish. Song by Fr. Chopin. Fingered by A. R. Parsons 60
Ludovic, G., Op. 41. Boléro 60
— Op. 46. La Clochette du Couvent 60
— Op. 50. L'Eglantine. (Sweet Briar.) Valse élégante 60
— Op. 61. Souvenance. (Remember.) Élégie 50
— Op. 64. Rêve de Bonheur. (Happy Dream.) Rêverie mélodique 50
— Op. 65. Souvenir du Canada. Danse Négre 50
— Op. 66. Galop des Clowns 60
— Op. 67. Favorita. Fant. brill. 50
Lully, J. B., Gavotte, Dm 35
Lysberg, Ch., Bovy-, Op. 144. Grande Marche triomphale 1 00
— Op. 145. Rêves brillants. 3 Pieces. No. 1. Dreaming of Chopin. No. 2, Evening [illegible] 60
Mercier, Ch., Nocturne 35
Michaelis, Th., The Turkish Reveille 35
Michel, J., Op. 31. Confidence. Romance 40
— Op. 32. Les Rameurs. Barcarolle 40
— Op. 33. Caprice-Mazurka 35
— Op. 34. Ismalia. Tyrolienne 40
— Op. 35. Le Hulotte. Impromptu 40
— Op. 36. December. Grande Valse 1 00
Nebelung, F., Op. 4. Schneeglöckchen. Impromptu brill. $0 50
— Op. 5. Leuchtkugeln. Gavotte 60
Oesten, Th., Op. 53. Gondellied. New Edition. (Fingered.) 50
Paradies, P. D., Toccata, A. (Fingered.) 35
Perabo, E., Petit scherzo. (Fingered.) 35
— Fragment from Rubinstein's 4th Trio 60
Raff, J., Op. 132. Marche brillante, C 1 00
Richter, E. F., [illegible] 35
Rive-King, Mme., Impromptu 50
Roeckel, J. L., Airs du Dauphin. Ancienne Danse de la Cour 75
Rubinstein, A., Op. 44, No. 1. Romance in E♭. (Fingered.) 35
— Op. 30. Barcarolle No. 1, Gm. (Fingered.) 35
— Op. 25, No. 3. Nocturne. (Fingered.) 35
Rummel, Jos., Les Joyeuses. 6 easy Dances. (Fingered.)
No. 1. Valse, C 35
No. 2. Galop, C 35
No. 3. Polka-Mazurka, F 35
No. 4. Polka, F 35
No. 5. Polka Mazurka, C 50
No. 6. Valse élégante, C 35
— Rêve de Jeunesse. (Dream of Youth.) Morceau de Salon 60
— Souvenir sur La Bohémienne. (The Bohemian Girl.) 75
Saint-Saëns, C., Op. 52. 6 Études. (Concert Studies.) Complete 3 00
— The same in separate Numbers:
No. 1. Prélude, C 35
No. 2. Étude, Am. (For Independence of the Fingers.) 50
No. 3. Prélude et Fugue, Fm 50
No. 4. Étude de Rythme, A♭ 50
No. 5. Prélude et Fugue, A 50
No. 6. En Forme de Valse, D♭ 1 00
— Op. 22. Menuet et Valse, F 1 00
Scharwenka, X., Op. 41. Album. 6 Pieces. Complete 2 25
— The same in separate Numbers:
No. 1. Menuetto 50
No. 2. Scherzo 50
No. 3. Humoreske 50
No. 4. Impromptu 35
No. 5. Marche funèbre 50
No. 6. Capriccio 50
Smith, Sydney, Op. 141. [illegible] Étude de Concert, C♯m 60
— Op. 142. Arcadia. Grande Fantaisie brillante 1 25
— Op. 139. Souvenir de [illegible], Valse-Caprice 65
— Op. 132. Cyrilla. Sérénade 75
— Op. 133. [illegible] Mélodie sans Paroles 65
— Op. 137. Gavotte 75
Södermann, A., Swedish Wedding March No. 1, F 35
— Swedish Wedding March No. 2, D 35
Spindler, Fr., Wellenspiel. (Rippling Waves.) Fingered by Klauser 50
Strauss, Joh., Op. 390. Nordseebilder. Waltzes 75
Streabbog, L., Compositions (very easy):
Op. 63. Lohengrin, Petite Fantaisie 35
Op. 64. Impatience. Rondo-Galop de F. Gumbert, Transc. 35
Op. 130. Marche persane, de Joh. Strauss. Simplified 35
Op. 132. Le petit Postillon. Chanson populaire. Transcr. 35
Op. 139. Do, ré, mi, fa. Valse 35
Op. 140. Lanterne magique. Quadrille 35
Op. 142. La première Polka. (First Polka.) 35
Op. 143. Les Échos. Valse 35
Op. 146. Soirées d'Hiver. 6 Dances:
No. 1. Valse, C 35
No. 2. Polka 35
No. 3. Schottisch 35
No. 4. Polka-Mazurka 35
No. 5. Valse, F 35
No. 6. Galop 35
Op. 147. Les Soirées andalouses. Boléro 50
Op. 148. Follette. Polka 35
3 Morceaux [illegible]:
No. 1. Op. 149. Les Sorrentines. Tarentelle 50
No. 2. Op. 150. Danse des Moissonneurs 50
No. 3. Op. 151. La Clochette du Château 15
Op. 152. Carnet de Bal. (Album 1876.) 6 Danses élégantes. Complete 1 25
— The same in separate Numbers:
No. 1. Valse, C 35
No. 2. Polka 35
No. 3. Schottisch 35
No. 4. Polka-Mazurka 35
No. 5. Valse, G 35
No. 6. Galop 35
Op. 153. Pavillon de Longjumeau 35
Op. 154. Marche aux Flambeaux 35
Op. 155. Les Pierrots. Valse 50
Op. 156. [illegible] Polka 35
Op. 157. Le Réveil. Marche militaire 50
Op. 158. La Rieuse. (Laughing Girl.) Valse 35
Op. 161. La Cerlice. Caprice 35
Op. 162. Rouge et Noir. Polka 35
Op. 164. Les Girondins. Valse 35
Op. 166. Souveraine. Petite Fantaisie 50
Op. 172. Les Plaisirs du jeune Age. 6 Dances:
No. 1, Valse; No. 2, Polka; No. 3, Schottisch; No. 4, Polka-Mazurka; No. 5, Galop; each 35
No. 6. Quadrille 35
Suppé, F. von, Fatinitza. March 35
— La Marche du Diable 35
— Boccaccio. [illegible] Valse 75
Tours, B., Allegretto grazioso, arr. by Dayas 35
— Bourrée moderne 35
— Gavotte moderne 60
Vilbac, R. de, Bouquet de Mélodies. Suite 1, 2, each 75
Wilson, H., A travers tout. (Across Country.) Galop brillante 60
— Doux Murmure. (Sweet Murmurs.) Caprice 75
— Rêverie du Soir. (Evening Reverie.) 65
Wollenhaupt, H., Op. 22 No. 1. Morceau en Forme d'Étude. (Fingered.) 60
— Op. 24. The Song of the Siren. Gr. Valse brillante. (Fingered.) 1 00
— Op. 41. The Star-spangled Banner. Paraphrase brillante 75
Wollenhaupt, H., Polka de Famille. Morceau de Salon. (Fingered.) .... $0 [illegible]

STUDIES FOR PIANO SOLO.

Duvernoy, J. B., Op. 276. École préparatoire de la Vélocité. 20 Études (without Octaves) .... 1 [illegible]
— Op. 210. École moderne pour Piano, Première Partie. Exercises journaliers. (Daily Studies.) .... [illegible]
— Op. 120. 15 Études mélodiques de Rhythme .... 1 [illegible]
Kirchner, Th., Op. 32. 12 Études. 2 Books, each .... 1 [illegible]
Köhler, Louis, Op. 288. 30 brilliant studies on English, Scotch, Irish, and Welsh Melodies. Book I., $1.25; Book II., $1.25; Book III., $1.50; Book IV. .... 1 [illegible]
Lecouppey, F., Op. 26. Préface à la Vélocité de Czerny. 25 Études de Mécanisme. Complete .... [illegible]
— The same in 2 Books, each .... 1 [illegible]

PIANO DUETS. (Four Hands)

Behr, Fr., Papillon d'Amour. Galop brill. .... [illegible]
Benoit, P., Valse du Drame: Charlotte Corday .... [illegible]
Clark, Scotson, Marche aux Flambeaux .... [illegible]
— Marche des Girondins .... [illegible]
— Marche des Jacobites .... [illegible]
— Marche hollandaise .... [illegible]
Gobbaerts, L., Op. 87. Tramway Galop 75
— Op. 62. [illegible] Polka .... [illegible]
— Op. 82. Les Courriers. Galop brillant 75
Gounod, Ch., Berceuse. (Lullaby.) [illegible] .... [illegible]
Jackson, Sam., A toute Vapeur. (High Pressure.) Galop de Concert, arr. .... 1 [illegible]
Koelling, Ch., Op. 117. Polka brillante, arr. by Sam'l Jackson 1 00
— Op. 118. Grand Galop brillant, arr. by Sam'l Jackson .... 1 [illegible]
Ludovic, G., Op. 52. Fleurs d'Oranger. Valse brill. .... [illegible]
— Op. 57. Valse des Patineurs. (Skating Waltz.) .... 1 [illegible]
— Op. 42. Galop du Diable .... [illegible]
— Op. 43. Souvenir du Camp. Pas redoublé .... [illegible]
Lysberg, Ch. Bovy-, Op. 122. Styrienne .... [illegible]
Merkel, G., Op. 171. Waldbilder. (Forest Scenes.) 5 Charact. Pieces. Complete .... 2 [illegible]
— The same, in separate Numbers:
No. 1. Jagdzug. (Hunting Match.) .... [illegible]
No. 2. Waldesrauschen. (Woodland Whispers.) .... [illegible]
No. 3. Im düsteren Schacht. (In the [illegible] Hollow.) .... [illegible]
No. 4. Waldidyll. (Woodland Idyl.) 60
No. 5. Einsiedler's Abendlied. (Hermit's Evening Song.) .... [illegible]
Michaelis, Th., The Turkish Reveille .... [illegible]
Raff, J., Marche brillante, C .... 1 [illegible]
Scharwenka, X., Op. 43. Bilder aus Polen. (Polish Pictures.) Complete .... [illegible]
— The same in separate Numbers:
No. 1. Alla Marcia 1 00
No. 2. Menuetto .... [illegible]
No. 3. Gavotte .... [illegible]
No. 4. Bolero .... [illegible]
— Op. 40. Album. 6 Pieces. Complete .... [illegible]
— The same in separate Numbers:
No. 1. Menuetto .... [illegible]
No. 2. Scherzo .... [illegible]
No. 3. Humoreske .... [illegible]
No. 4. Impromptu .... 1 [illegible]
No. 5. Marche funèbre .... [illegible]
No. 6. Capriccio .... 1 [illegible]
Streabbog, L., Op. 77. Zampa. Fant. .... [illegible]
— Op. 67. La Fille du Régiment. Fant. 75
— Op. 64. Impatience. Rondo-Galop de Gumbert. Transcr. 60
— Op. 142. Les Graciennes. [illegible] 60
— 3 very easy Duets:
Op. 161. Un Jour de Fête. Marche 60
Op. 162. Sous l'Ombrage. Mélodie 60
Op. 163. Le premier Bal. Valse 60
Suppé, F. de, Marche du Diable .... [illegible]

PIANO AND VIOLIN.

Jensen, A., Träumerei. Arr. by A. Wilhelmj 75

PIANO AND FLUTE.

Resch, Joh., Secret Love. Gavotte .... [illegible]
Suppé, F. von, 4 favorite Overtures. (Poet and Peasant, etc.) 2 50

MUSIC FOR ORGAN AND HARMONIUM (Cabinet Organ).

On 2 Staves:

Jackson, Sam., Gems for the Organ. A Collection of 52 Voluntaries and Melodious Movements, selected and arranged for Church Use. Boards, net .... 1 [illegible]
Lefébure-Wély, La Sainte Chapelle. (Petits Morceaux de l'Organiste.) Entrées et Sorties, Versets, Préludes, Élévations et Communions, Offertoires, Marches, etc. For Organ or Harmonium. 8vo, 2 Books, each, net 2 00

On 3 Staves:

Merkel, G., Op. 115. Sonata No. 4, F 1 50
— Op. 116. 10 Choral studies 1 25
Shelley, H. R., Spring Song and Scherzo 50
Sparks, F. H., Scherzo .... [illegible]
Volckmar, W., Op. 631. 12 Adagios. 2 Books, each .... 1 [illegible]
The Organist's Repertoire. Works of favorite Authors. Revised and registered by **Dudley Buck, S. P. Warren,** and others:
No. 1. **Tours, B.,** Allegretto grazioso. (S. P. Warren.) .... [illegible]
No. 2. **Smart, H.,** Andante grazioso. (S. P. Warren.) .... [illegible]
No. 3. **Widor, Ch. M.,** Pastorale from 2d Organ Symphony. (S. P. Warren.) .... [illegible]
No. 4. **Batiste, E.,** Op. 36. No. 1. Offertoire, in F. (S. P. Warren.) .... [illegible]
No. 5. — Op. 36. No. 2. Offertoire, in E♭ .... [illegible]

To be continued.

Complete Catalogue of all my Publications and of "Edition Peters" sent on Application.

IMPORTER of MUSIC and PUBLISHER, SOLE AGENT for "EDITION PETERS" (LEIPZIG), AUGENER & CO. (LONDON).